

The Southside Art League presents the

SALI NATIONAL ABSTRACT ART EXHIBITION XIX

October 6 – 28, 2023
at The Garfield Park Arts Center



BEST OF SHOW AWARD

Mark Muhlhauser • Blue Ruin • Acrylic • 40" x 30" • \$400



Southside Art League
www.southsideartleague.org



The Garfield Park Arts Center
www.gpacarts.org

JUROR'S BIOGRAPHY

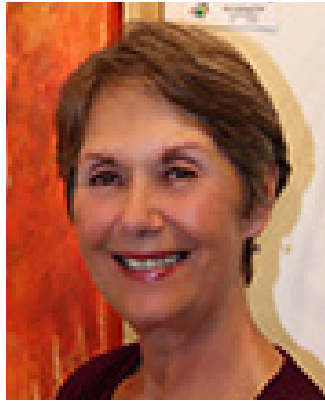

Anabel Hopkins

Anabel Hopkins is a Brown County, Indiana artist who works in oil, pastel, and acrylic. While she paints impressionistic landscapes depicting the beautiful rural area where she lives, non-objective abstracts are her favorite subject. While she has studied with nationally known artists such as Albert Handell (pastel), Kathleen Earthrowl (abstracted landscapes) and Joe Digiulio (non-objective abstracts), she developed her skills through workshops with many of her favorite Indiana artists. She has won a number of awards. She has shown abstracts in the Hoosier Salon annual exhibition and in many solo shows around the state. She is an early inductee into the Indiana Artisan Project.

PEOPLES CHOICE AWARD

The public votes for their favorite work of art at the 2023 SALI National Abstract Art Exhibition.

This award will be presented at the conclusion of the exhibit.

PAST BEST OF SHOW WINNERS

We would like to thank everyone who has participated in the past shows to make them all a success

2005 - Georgeana Ireland - Momentum

2006 - Blair Vaughn-Gruler - Chambers of the Heart

2007 - Bruce Moore - Inner Sanctum

2008 - Peggy Brown - In Motion

2009 - Ryan Petrow - Cam

2010 - Jo Bidner - Into the Light

2011 - Ryan Petrow - Built Again

2012 - Lane Raiser - Seed Faith

2013 - Jo Bidner - Restless

2014 - Bruce Moore - Guatemala Jungle

2015 - Christine Alfery- The Way Out

2016 - Diane Kiemeyer - United We Stand

2017 - Drew Etienne - Arq Turesk

2018 - Bruce S. Morgan - City Grit

2019 - Tresa Steenberg - Palimpsest

2020 - Teri Dryden - Glory Days

2021 - Sylvia Gray - Burgundy Even Tension

2022 - Brent Sievers - Something Found

SPECIAL THANKS TO OUR SPONSORS



McGee & Company
Fine Jewelers

BUILT ON SERVICE.
DEDICATED TO QUALITY.

Superb jewelry paired with customer service that is second-to-none.

880 U.S. 31 N. Greenwood, IN 46142
317-882-0500 | www.McGeeJewelers.com



SPALDING JEWELRY
OWNED & OPERATED BY FRANK MASCARI

Frank Mascari
701 Main Street
Beech Grove, IN 46107
317-787-1745 frank@spaldingjewelers.com

Quality Diamonds & Fine Jewelry
www.spaldingjewelers.com



ONEAMERICA

Wayne A. Piper
Sales Director
Insurance License# AR 15985169

OneMidwest Financial Partners
1980 East 116th Street, Suite 210
Carmel, Indiana 46032
(317) 588-3710
Toll-free: (317) 863-9223
Fax: (317) 863-9555
wpiper@onemidwestfp.com

PROART
framing & gallery

Mention this ad and receive
20% off custom framing

3100 Meridian Parke Drive, Suite X,
Greenwood, IN 46142. p 317.885.0110

HOLY NAME
OF JESUS
CATHOLIC CHURCH



89 NORTH 17TH AVENUE
BEECH GROVE, IN 46107



David H. Wolf
D.D.S.

Family Dentistry

8920 Southpointe Drive, Suite A1
Indianapolis, Indiana 46227
317 • 881 • 8161
www.indysfamilydentist.com

ERIK WEISS, CFP®
Senior Vice President, Investments



C 317.430.1239 701 E. County Line Road, Suite 302
O 317.885.0114 Greenwood, IN 46143
F 317.885.2609 erik.weiss@raymondjames.com
www.weissfp.com

Raymond James & Associates, Inc., member New York Stock Exchange/SIPC

Indiana Real Estate Group



Don Pettingill
Managing Broker

317-889-9999
Email DonPettingilljr@yahoo.com



Sassafras

Lunch & Tea Room
229 N. Madison Avenue
Greenwood, IN 46142
317-888-8449
sassafrastearoom.com



Tina L. Moe, CPA, CGMA
tina@actservices-inc.com

Office: 317-280-2277
Cell: 317-250-5331
Fax: 317-280-2283

A.C.T. Services, Inc.
Your ONE source for Accounting, Consulting and Tax Services
Certified Public Accountants

Schultheis Insurance
1688 Stonegate Drive • Suite 22
Greenwood • 317-885-4848
mvsant@schultheis.net

Heather McPherson

THANK YOU DONORS AND IN-KIND CONTRIBUTORS

Court's Yard and Greenhouse
609 W. Epler Ave • Indianapolis
317-784-3152

Heather Knight Photography
317-777-2870
capturemoments365@gmail.com

THANK YOU

This event could not have taken place without the help, assistance,
time and hard work from the following people:



THE GARFIELD PARK ARTS CENTER

2432 Conservatory Drive, Indianapolis, IN 46203 • 317-327-7135 • www.gpacarts.org

COMMITTEE MEMBERS

Duane King, Chairman, Kristen Kloss, Beverly Mathis, Mark Millis, Elise Taylor,
Barb Thomas, Steve Warner, Frank Ray Hockett



SOUTHSIDE ART LEAGUE OFF BROADWAY GALLERY

Come in and see the artwork of Southside Art League members and guests

Hours: Wednesday - Saturday 11 AM - 3 PM

299 E. Broadway, Greenwood, IN 46143 • 317-882-5562 • www.southsideartleague.org



FIRST PLACE

Brent Sievers
Sandstone Structures
Mixed Media
36" x 36"
\$850



SECOND PLACE

Kristina Poulsen
Escape
Mixed Media
30" x 24"
\$1,800



SPALDING JEWELRY THIRD PLACE

Ann McGriffin
We Watch Through Glass
Mixed Media
22" x 28"
\$1,500

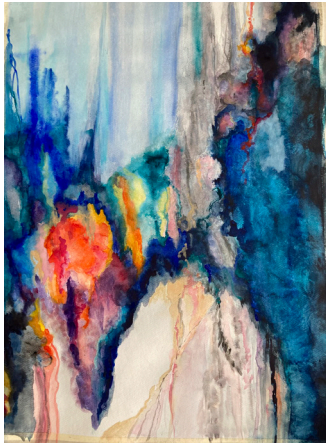

PRO ART MERIT AWARD

Denise Engel
Canyon in Color
Watercolor • 37" x 25" • \$475



MERIT AWARD

Patty Flauto
Once Upon a Time
Acrylic • 10" x 13" • \$275



MERIT AWARD

Frank Ray Hockett
Turbulence in Thought
Mixed Media • 24" x 26" • \$750



MERIT AWARD

Kami Noland
The Body Keeps The Score
Mixed Media • 24" x 36" • \$575



MERIT AWARD

Steven Sickles
Totem
Acrylic • 37" x 25" • \$950



MERIT AWARD

Melanie Millis Wissel
Blue Grid and Bubbles
Acrylic • 14" x 27" • \$425

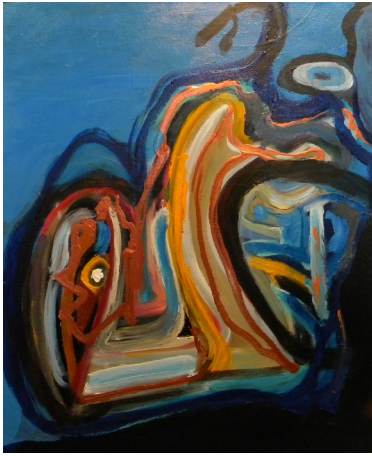

Ron Barrett
Cycle Crazy
Acrylic • 24" x 28"
\$325



Joe Bartz
Jovian Trip
Oil • 24" x 48"
\$750



Marcie Couet
Dublin
Acrylic • 30" x 40"
\$800



Mary Ann Davis
Thursday Night
Oil • 18" x 22"
\$400



Kathryn Downey
Golden Mountain Town 2
Acrylic • 16" x 20"
\$120



Barbara Dunn-Stear
Letting Go
Acrylic • 36" x 24"
\$700



Patty Flauto
Turbulence
Acrylic • 13" x 10"
\$275

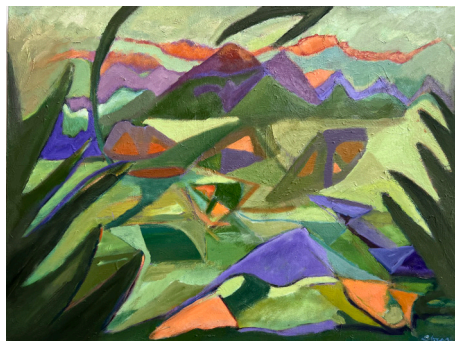

Sylvia Gray
Triangular Shapes
Oil • 36" x 48"
\$1,500



Billy Hertz
Abstract #25
Oil • 16" x 16"
\$2,000



Frank Ray Hockett
 Fall's Redemption
 Mixed Media • 14" x 27"
 \$700



Frank Ray Hockett
 Scribbled Marks
 Mixed Media • 10" x 20"
 \$500



John James
 Grey Thoughts
 Mixed Media • 30" x 26"
 \$1,050

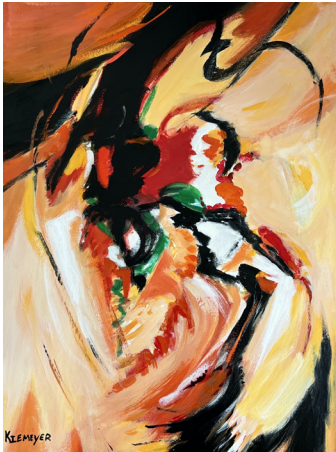

Diane Kiemeyer
 Orange Slush
 Acrylic • 22" x 27"
 \$900



Ann W. King
 Champagne Bubbles
 Watercolor • 22" x 26"
 \$900



Kristen L. Kloss
 Making Connections
 Mixed Media • 12" x 36"
 \$450



Cynthia Moore LeBre
 Moonlight 1
 Acrylic • 36" x 12"
 \$925



Ann McGriffin
 Resting Brain Derangement
 Mixed Media • 24" x 36"
 \$2,000

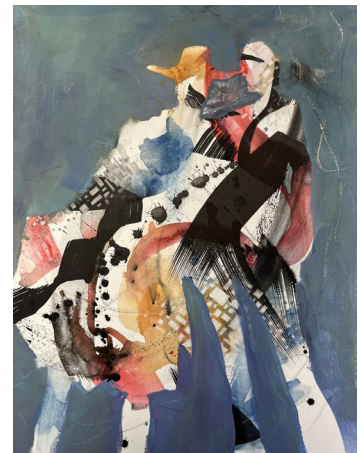

Nancy Davis Metz
 On the Town
 Mixed Media • 11" x 14"
 \$325



Ronnita Nance
Reflections
Acrylic • 20" x 20"
\$300

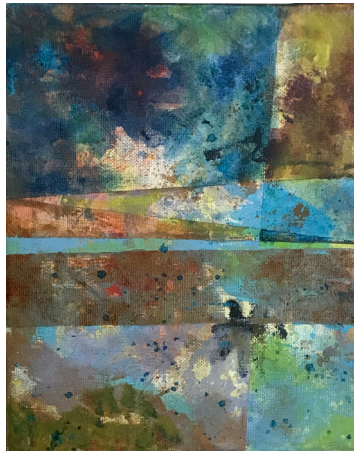

Christine Peterson
Remember Fishing
Acrylic • 8" x 10"
\$400



Jerry Points
Kriss-Kross
Acrylic • 30" x 30"
\$1,500



Marianna Richards
Suspension
Acrylic • 31" x 25"
\$600



Gregory Shieh
Sunday Afternoon
Acrylic • 20" x 40"
\$780



Steven Sickles
City Streets
Acrylic • 31" x 25"
\$950



Dessie Spears
Beyond Reach
Mixed Media • 36" x 36"
\$1,300



Brenda Stitche
Chronicles
Acrylic • 18" x 48"
\$1,300



Krista Swisher
Blood Through Ukraine in the Style of Pollock • Acrylic • 18" x 24"
\$535

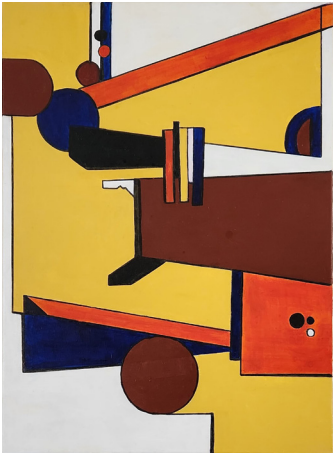

Barbara Thomas
 Movin' Up
 Acrylic • 24" x 18"
 \$800

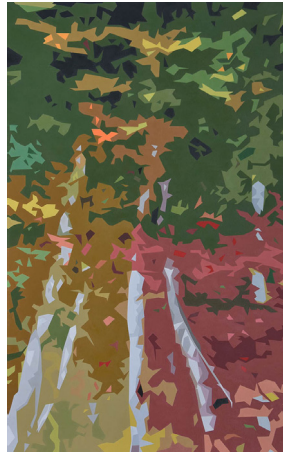

Valerie Timmons
 Birches in Autumn No.1
 Oil • 48" x 30"
 \$5,000



Cindy Norrick Turner
 Snoopy, the Circus Dog
 Watercolor • 31" x 27"
 \$900

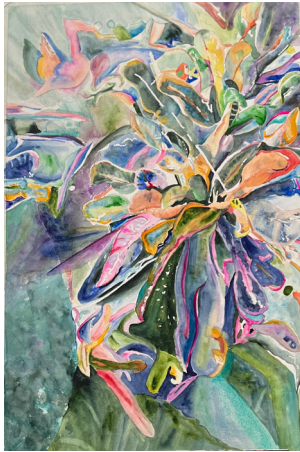

Ellen Tuttle
 Mingle of Hues
 Watercolor • 18" x 25"
 \$600



Patricia Voelz
 Quiescent Stream
 Watercolor • 11" x 14"
 \$150



Abby Wagner
 Farmhouse
 Acrylic • 7" x 7"
 \$150



Angee Walberry
 Profit & Loss
 Acrylic with Resin • 48" x 24"
 \$700



Marilyn Walls
 Just Fitting In
 Mixed Media
 37" x 30" • \$650



Vicky Shaffer White
 Daydreaming
 Acrylic & Ink • 20" x 16"
 \$500

Southside Art League

299 E. Broadway, Greenwood, IN 46143
317-882-5562 • www.southsideartleague.org